

**PRELIMINARY MAP**

NOT FOR RECORDATION, CONVEYANCES, OR SALES

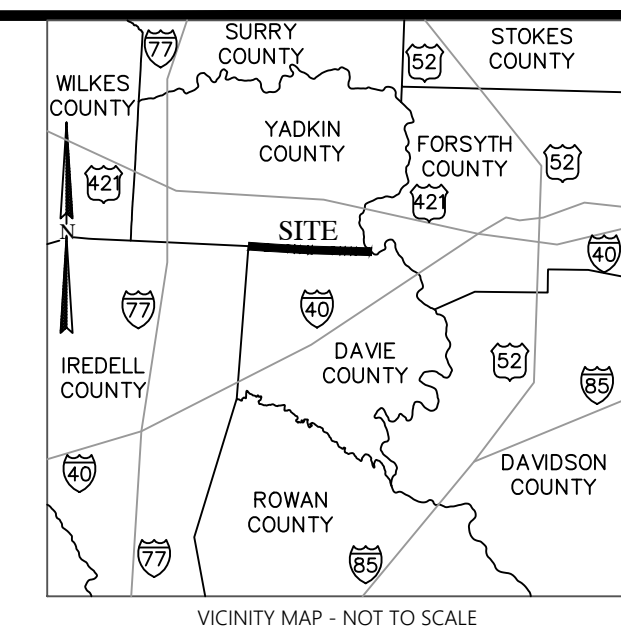

PER NC GRID NAD 83(2011)

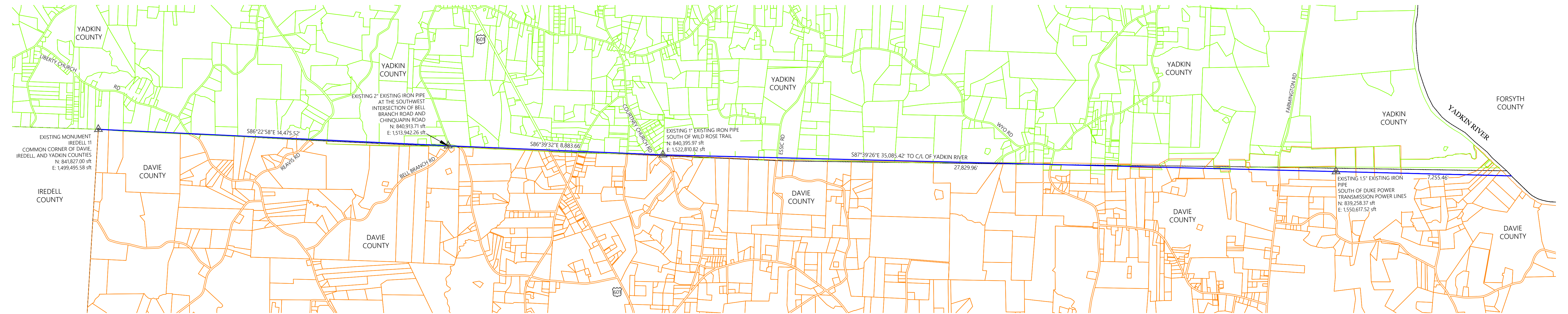

**LEGEND**

USGS COUNTY LINE	—
COUNTY LINE PER FIELD SURVEY (NCGS)	—
DAVIE COUNTY GIS PARCELS	—
YADKIN COUNTY GIS PARCELS	—
NCGS	—
NORTH CAROLINA GEODETIC SURVEY	—
U.S. SURVEY FOOT	—

TOTAL LENGTH OF COUNTY LINE:  
58,444.59 sft (11.1 MILES)

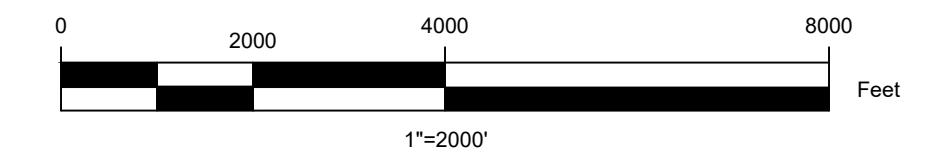

**PRELIMINARY MAP**

NOT FOR RECORDATION, CONVEYANCES, OR SALES

REVISION: COORDINATES FOR IREDELL 11 AND 1" EIP SOUTH OF WILD ROSE TRAIL UPDATED.

<p>NORTH CAROLINA GEODETIC SURVEY Department of Public Safety Division of Emergency Management</p>		<p>PRELIMINARY PLAT OF RESURVEY OF <b>THE DAVIE AND YADKIN COUNTY LINE</b></p>	
<p>STATE OF NORTH CAROLINA</p>		<p>STATE OF NORTH CAROLINA</p>	
<p>DRAWN BY: DJF</p>	<p>CHECK BY: RBH</p>	<p>DATE: 03/03/2020, REV: 8/17/2020</p>	<p>SCALE: 1"=2000'</p>
<p>CLAUDE BOWERS BUILDING, 4105 REEDY CREEK ROAD RALEIGH, NORTH CAROLINA 27607-1919 733-3636</p>		<p>SHEET 1 OF 1</p>	