Timeline of lab-confirmed cases of COVID-19 in Davie County

August 4th, 2020

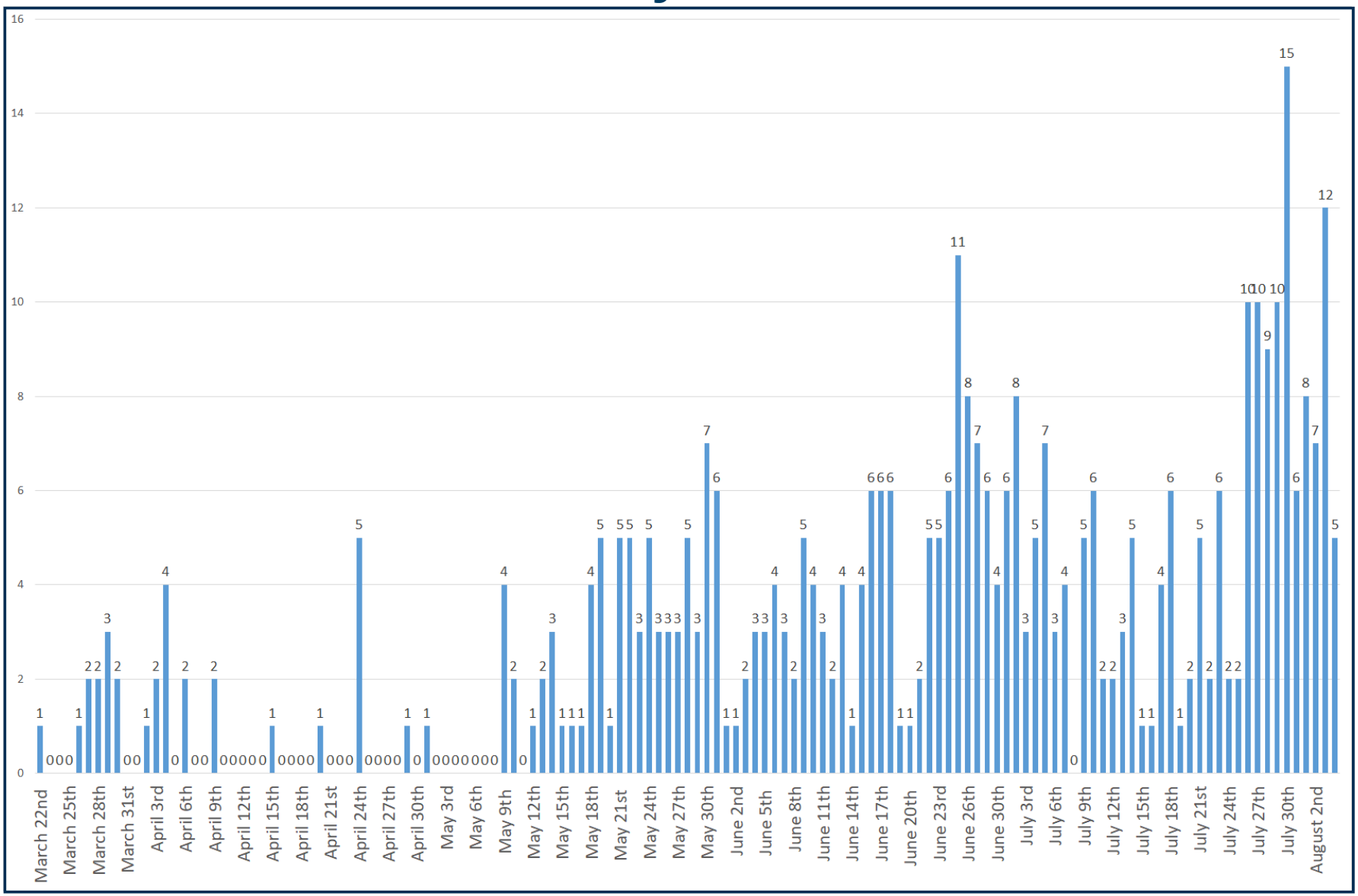

Local COVID-19 Information: DavieCountyNC.gov/96/Health-Department (336) 753-6550 facebook.com/DavieHD/

DAVIE COUNTY Health & Human Services